ISSUE 19

6th July 2018

High Wych CE Primary School

Success and Excellence within a Caring Christian Environment

(Founded in 1861)

Welcome Back

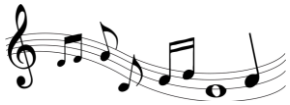

Music Concert

On Wednesday 4th July we had our Summer Music Concert. Thank you to Mrs White, who yet again put together a fantastic range of music and showed the children's skills off to the best. The School Orchestra and the whole of Key Stage 2 should be very proud of themselves.

School Games Morning

Sports Day will be on Friday 13th July and will start at 11am. Please do not arrive before 10.50 as the gates will be closed. The front car park will be available and a PCSO will be on hand in the village car park. Please park sensibly, car share or walk to this event. Many thanks. Make sure the children have sun cream on, hats and drink bottles with them.

Mrs Trupia

We thank Mrs Trupia for teaching Year 4 this half term on Wednesday- Friday and wish her all the best as today is her last day. Mrs Saggers will continue to teach Monday to Wednesday and Thursday and Friday will be a mixture of school staff due to trips and productions etc.

Mr Gallagher

We are pleased to welcome Mr Gallagher back on a part time timetable until the end of term. He is easing back in to work and will not be fully class based for the next few weeks.

Office hours 8-4

This is a polite reminder that the office is open between 8am and 4pm and the phones will not be manned outside of these times. A message facility is always available. Thank you for your cooperation.

Fete – Sunday 15th July 12-3

We are looking forward to seeing you all at the Fete next weekend. It should be a fantastic afternoon. Thank you for all the donations for Non-uniform day today. You should still be able to watch the World Cup final!!

Sports trips Yr 1- 6 next week

Please make sure we have signed permission slips and payment for these trips next week so the children can participate and have an enjoyable day. Thank you.

Outstanding trip money

A number of our recent trips still have outstanding payments. Any underpayment on trips imapcts on an already tight school budget and we may have to reconsider offering trips for future years. Please contact the office if you think this may apply to you.

Dinner money and ASC fees

Please can you pay all outstanding amounts due as soon as possible to help the office with the end of term administration.

KS2 Productions

We are looking forward to our end of year productions. Please return your ticket request forms as soon as possible. We would like to have adults only for the evening productions so please use allocated tickets for children in the afternoons. Drinks will be available from the PTA during the evening as it may get very hot in the hall.

Wisepay

We will be switching our online payment system to Schoolcomms from September.
To enable a smooth transition Wisepay will only be available until the end of the school day on **Wednesday 18th July**. Please make sure all outstanding payments are made by this date. This includes payments for school dinners. Between this date and the end of term we will only be able to accept payments by cash or cheque.
Further information about using Schoolcomms for payments will be provided in due course.
Thank you for your understanding.

Dates for the term

9th July	Yr 4/6 Stanborough Lakes
10th July	Yr 3/5 Skreens Park
11th July	Yr 1/2 Skreens Park
11th July	PTA 7.30pm
12th July	Transition Day
13th July	Sports day 11am
13th July	Yr 6 Triathlon 9am
13th July	Reports out
15th July	FETE 12-3pm
18th July	Yr 5/6 production 1.45 and 7pm
19th July	Yr 3/4 production 1.45 and 7pm
23rd July	3pm Yr 5 Kingswood meeting
23rd July	7-9 Yr 6 Leavers barbecue
24th July	Finish 2pm

Yours sincerely
Mrs M. J. West
Headteacher